

J:\City-STANDARDS\2019 Standards Details\Sanitary 2-2.dwg, 11/2/2018 2:05:23 PM

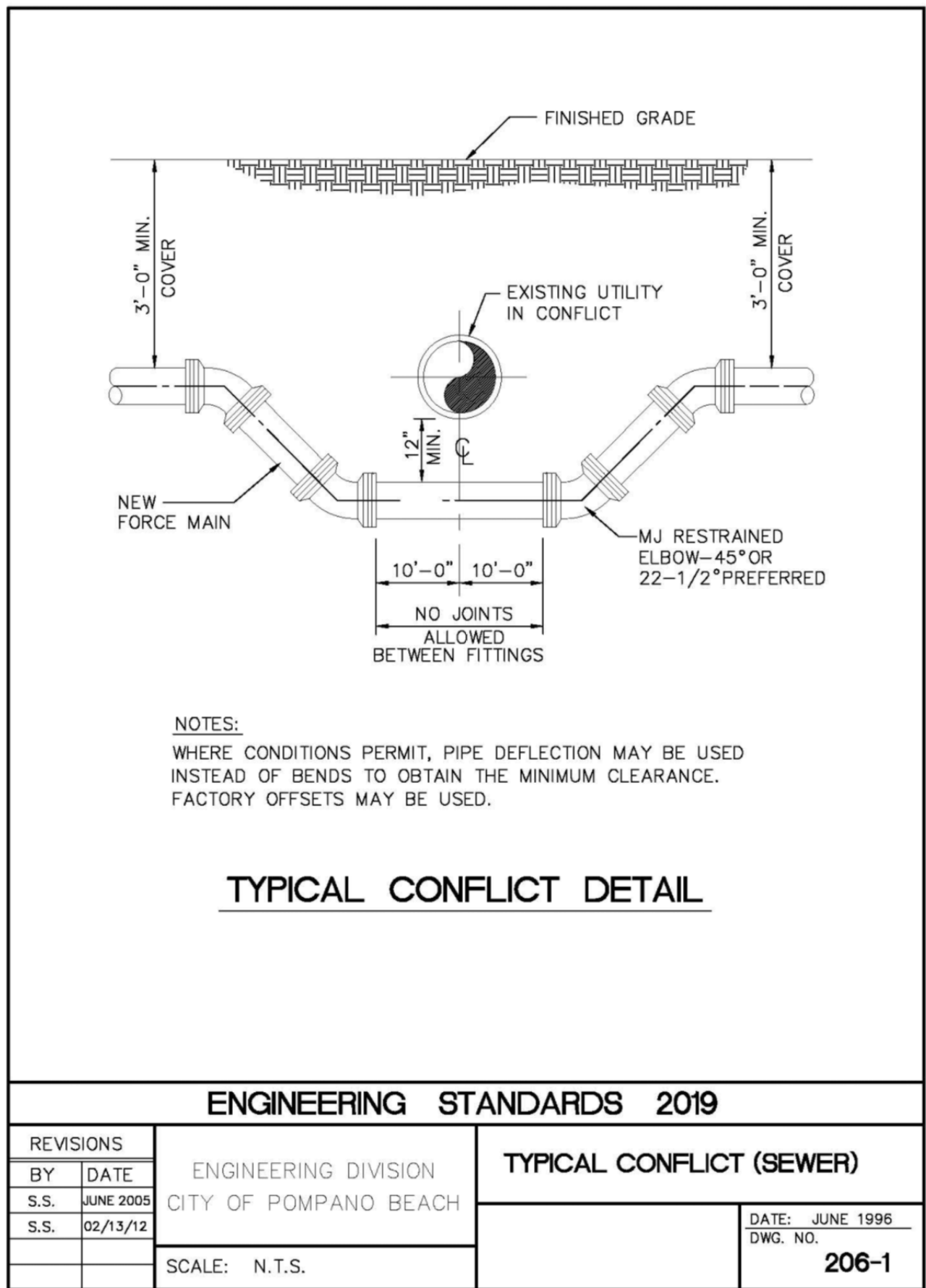

J:\City-STANDARDS\2019 Standards Details\Sanitary 2-2.dwg, 11/2/2018 2:06:53 PM

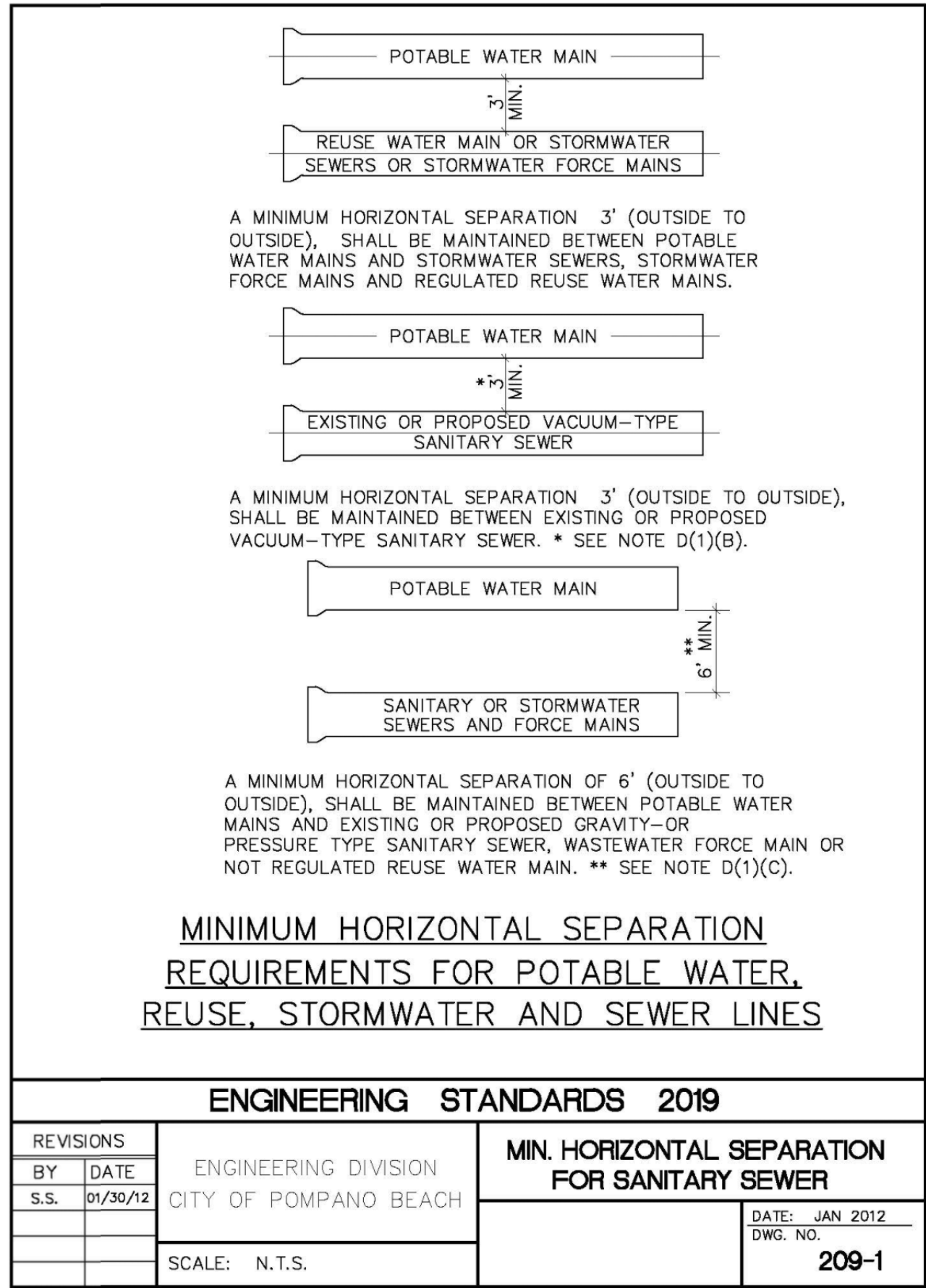

J:\City-STANDARDS\2019 Standards Details\Sanitary 2-2.dwg, 11/2/2018 2:08:00 PM

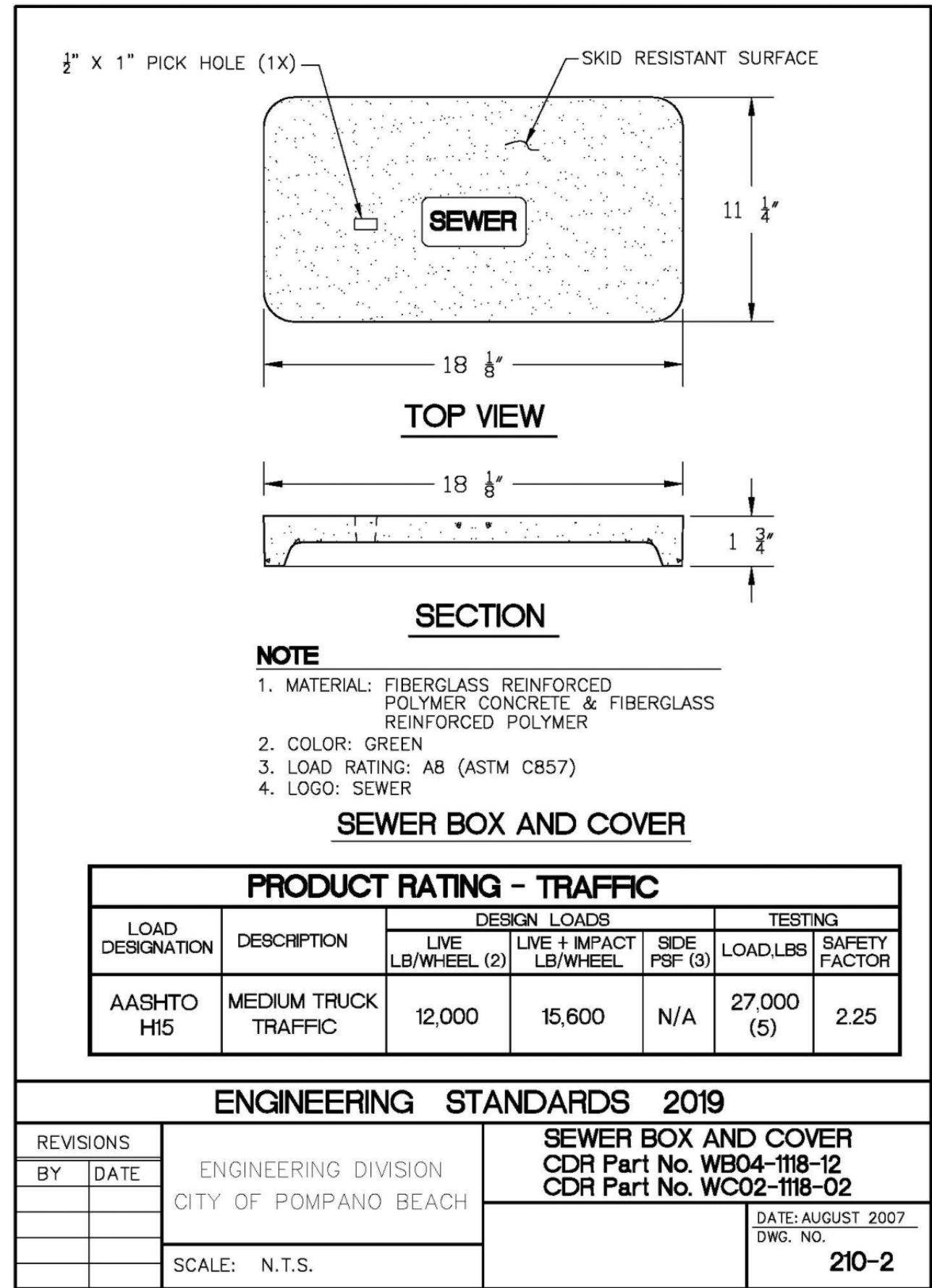

J:\City-STANDARDS\2019 Standards Details\Sanitary 2-2.dwg, 12/6/2018 2:58:07 PM

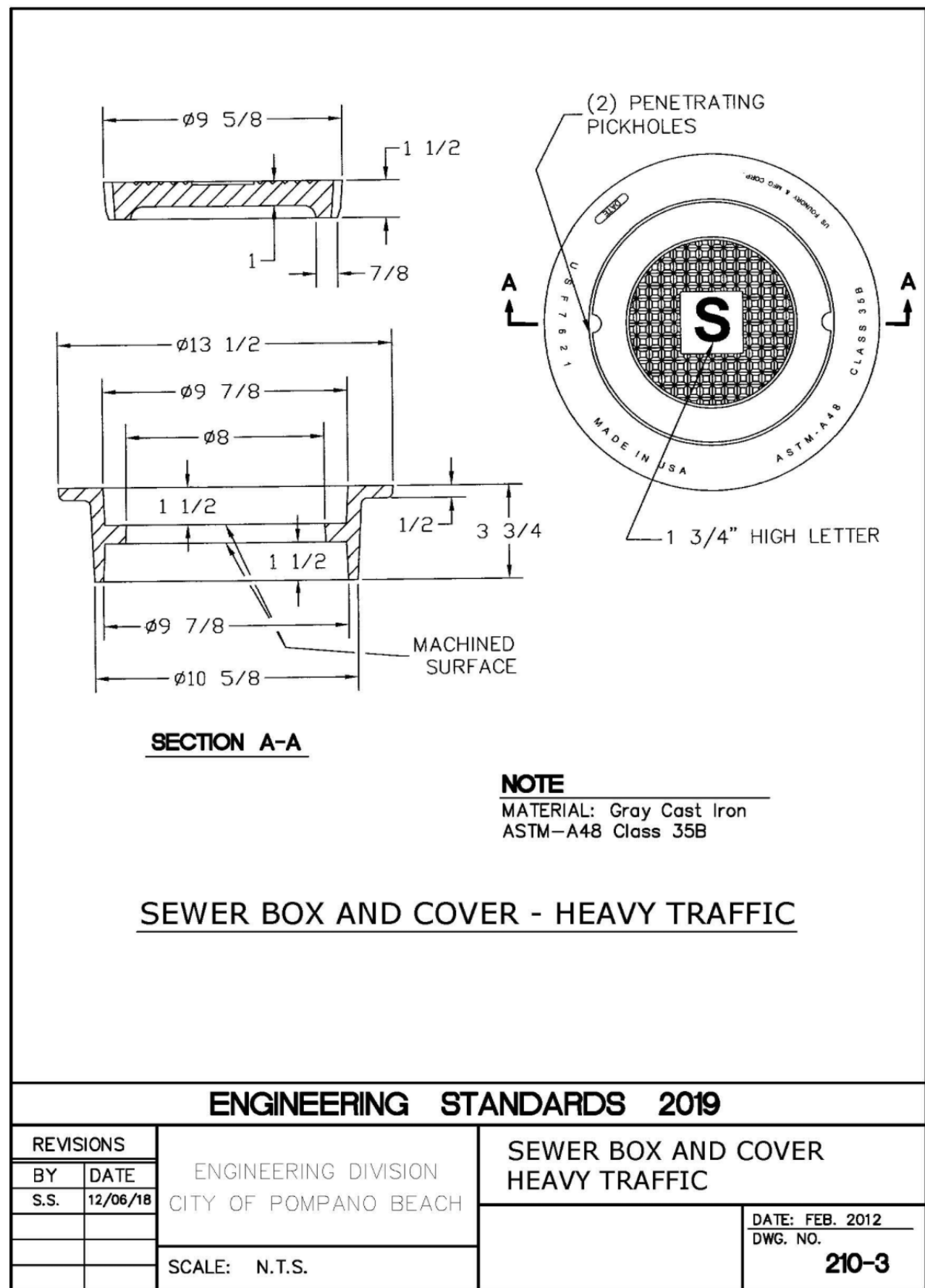

DESIGNED: WFI DATE: 01/2023
DRAWN: WFI DATE: 01/2023
CHECKED: DATE:
PUBLISHED: 2/22/2023, 10:43:21 AM

WINNINGHAM & FRADLEY, INC.
ENGINEERS • PLANNERS • SURVEYORS
111 N.E. 44th STREET, OAKLAND PARK, FL 33334 954-771-7440 FAX 954-771-0298 www.winfirad.com

PALM AIRE TENNIS CENTER
RWB / LINARES ARCHITECTURE

CITY OF POMPAÑO BEACH
STANDARD SANITARY DETAILS

Digitally signed by
Bealinda M Pell
DN: c=US,
o=Florida,
dnQualifier=A014
10D0000017FB6C
8143E00037A12,
cn=Bealinda M
Pell
Date: 2023.02.22
10:48:41 -05'00'



Know what's below.
Call before you dig.

PZ23-1400005
06/21/2023